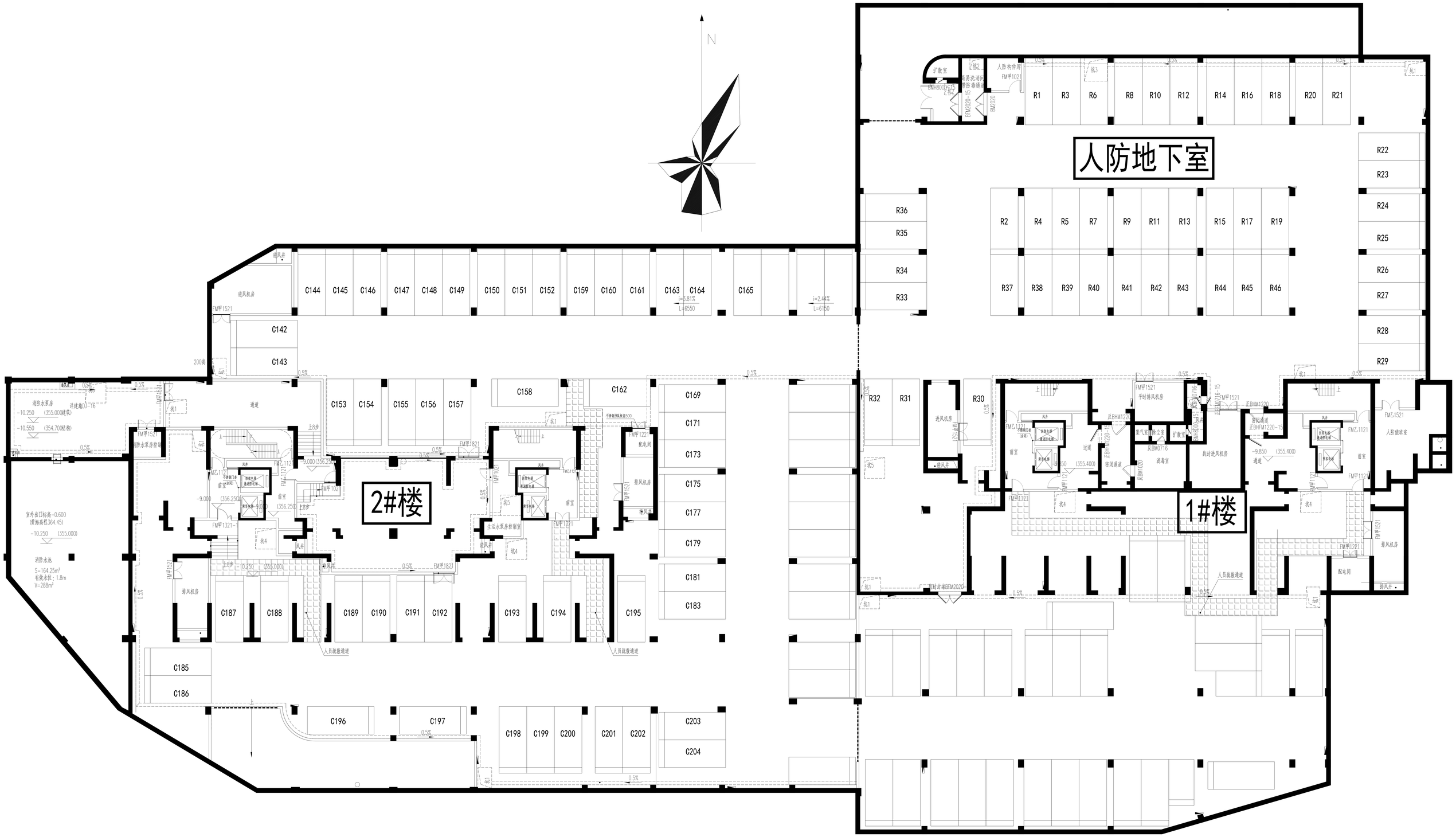

翠屏首院地下二层平面图